

Patient report

Bio-Rad DATE: 10/17/2019
D-10 TIME: 03:12 PM
S/N: #DJ4I016123 Software version: 4.30-2
Sample ID: 10582564
Injection date 10/17/2019 02:57 PM
Injection #: 25 Method: HbA1c
Rack #: --- Rack position: 4

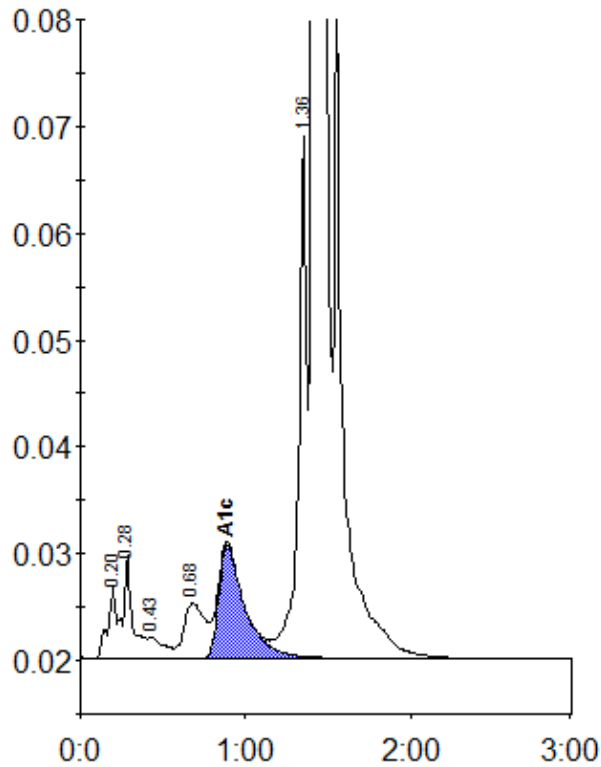

Peak table - ID: 10582564

Peak	R.time	Height	Area	Area %
A1a	0.20	6816	23759	0.7
A1b	0.28	9722	38577	1.1
F	0.43	1980	13683	0.4
LA1c/CHb-1	0.68	5188	46250	1.4
A1c	0.89	10644	117713	4.9
P3	1.36	48797	167323	5.0
A0	1.41	938120	2963364	87.9
Total Area:		3370670		

Concentration:	%
A1c	4.9